

Paper Reference 1MU0/03  
Pearson Edexcel  
Level 1/Level 2 GCSE (9–1)

Music  
COMPONENT 3: Appraising

Monday 17 June 2024 – Afternoon

Time: 1 hour 45 minutes

Source Booklet

This source booklet **MUST** be returned with the question paper at the end of the examination.

In the boxes below, write your name, centre number and candidate number.

Surname					
Other names					
Centre Number					
Candidate Number					

## **INSTRUCTIONS**

**This booklet contains the scores in relation to Questions 7 to 9 of the question paper.**

**Any notes made in this booklet for Question 9 will not be marked or credited.**

## **CONTENTS**

### **Pages**

<b>3–4</b>	<b>Score for Question 7</b>
<b>5–8</b>	<b>Manuscript for Question 7</b>
<b>9–11</b>	<b>Score for Question 8</b>
<b>12–18</b>	<b>Extract A</b>
<b>19–24</b>	<b>Extract B</b>

Allegretto

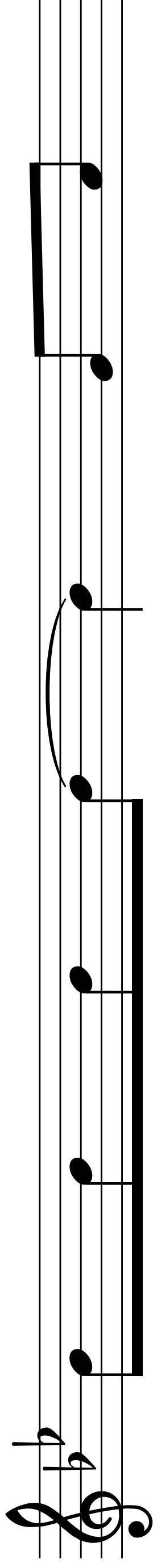
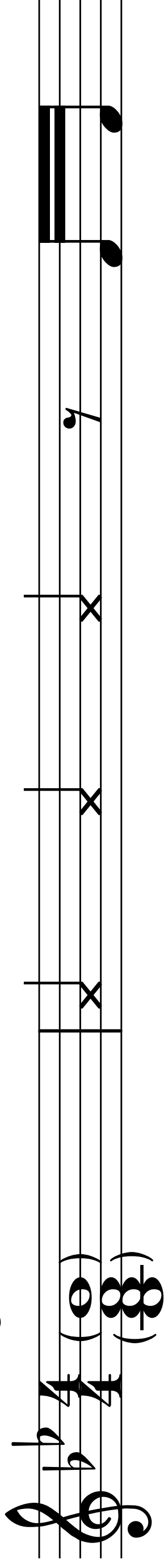

(a) rhythm?

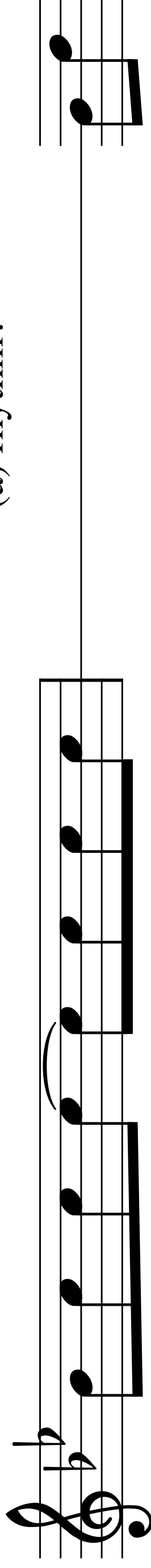

(continued on next page)

Turn over

(b) melody?

[illegible][illegible]

**You may use this manuscript paper for rough work for Question 7.  
Manuscript continues on the next two pages.**

---

---

---

---

---

---

---

---

---

---

---

---

---

---

---

---

---

---

---

---

---

---

---

---

---

---

---

---

---

---

---

---

---

---

---

---

---

---

---

---

---

---

---

---

---

---

---

---

---

---

---

---

---

---

---

---

---

---

---

---

---

---

---

---

---

---

---

---

---

---

---

---

---

---

---

---

---

---

## Score for Question 8

(b) texture?

(c) difference on repeat?

**(continued on next page)**

**Turn over**

9

13

(d) melody?

(e) key and cadence?

(continued on next page)

Turn over

17

21

# Extract A: Queen: Killer Queen

**♭ = 112 112**

She keeps a Mo-ët et Chan-don —

4

in her pret - ty ca - bi - net.

5

'Let them eat cake, she says,'

(continued on next page)

# Turn over

6

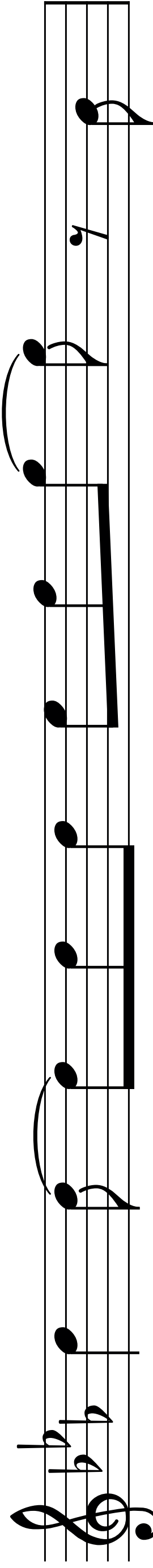

just like\_\_\_ Ma - rie An - toi - nette a

7

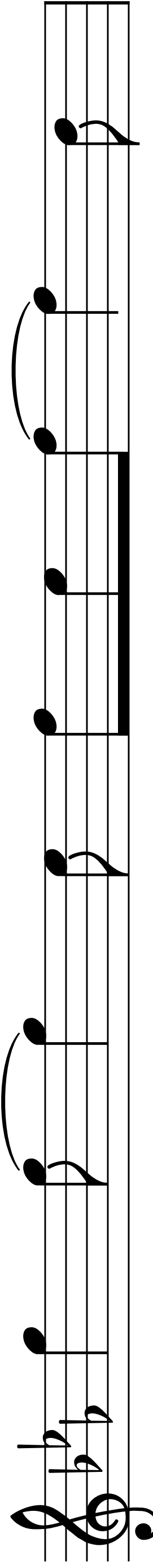

built - in\_\_\_ a re - me - dy\_\_\_ for

8

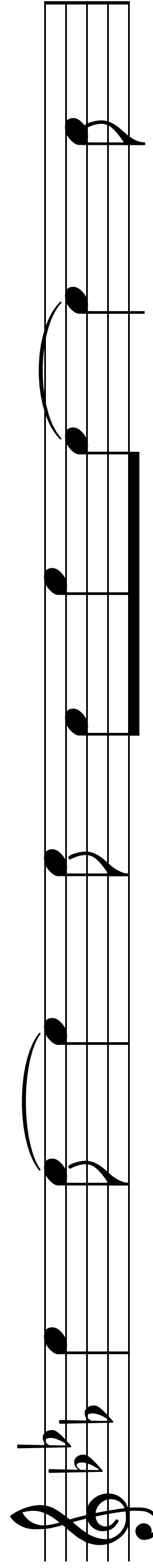

Khrush - chev\_\_\_ and Ken - ne - dy,\_\_\_ at

(continued on next page)

Turn over

9

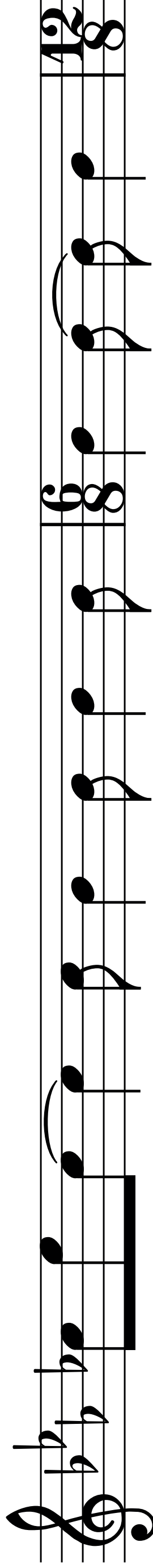

a - ny time an in - vi - ta - tion you can't de -

11

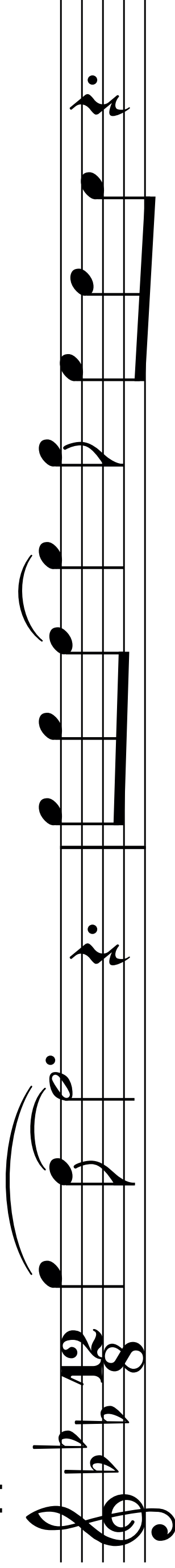

cline. Ca - vi - ar and ci - ga - rettes,

13

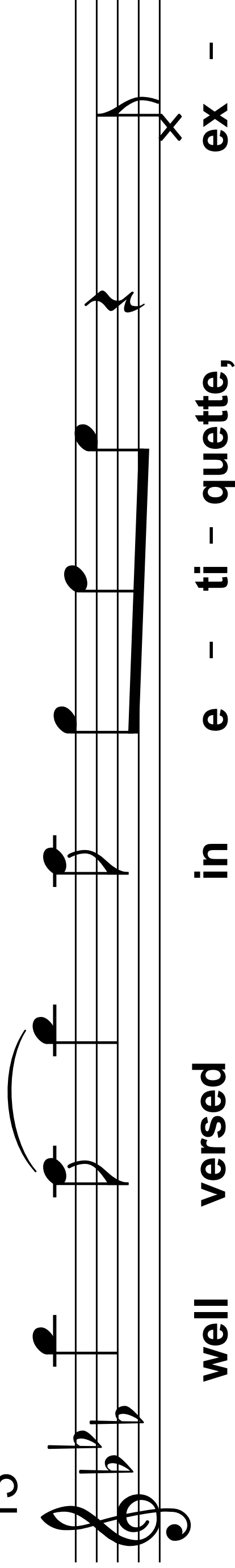

well versed in e - ti - quette, ex -

(continued on next page)

Turn over

14

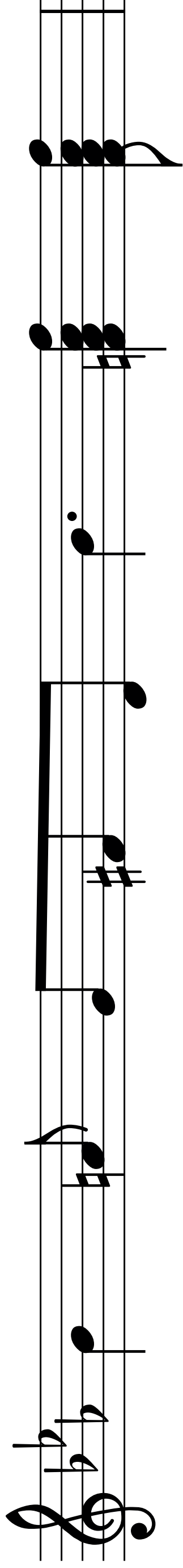

tr'or - di - na - ri - ly nice. She's a

15

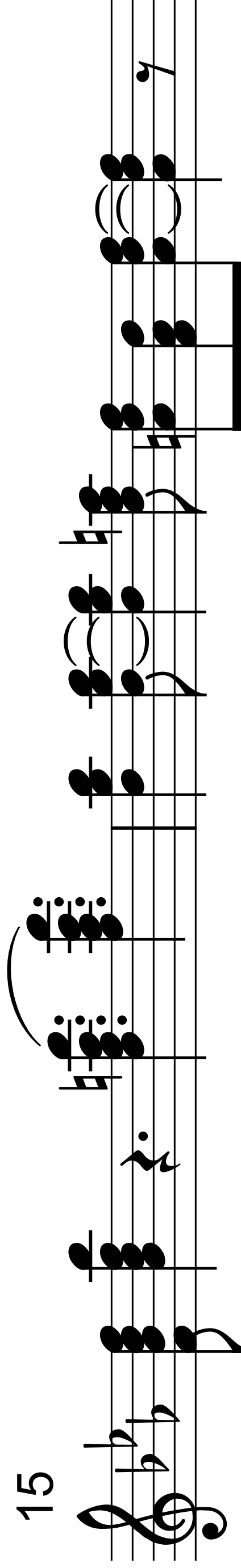

kill - er queen, gun - pow - der, ge - la - tine,

(continued on next page)

Turn over

17

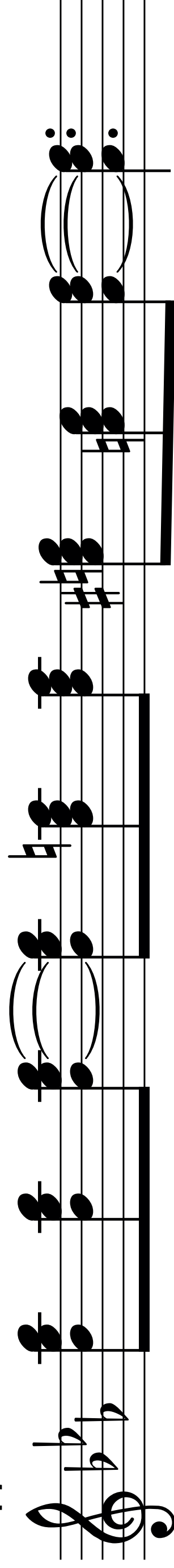

dy - na - mite with a la - ser beam.

18

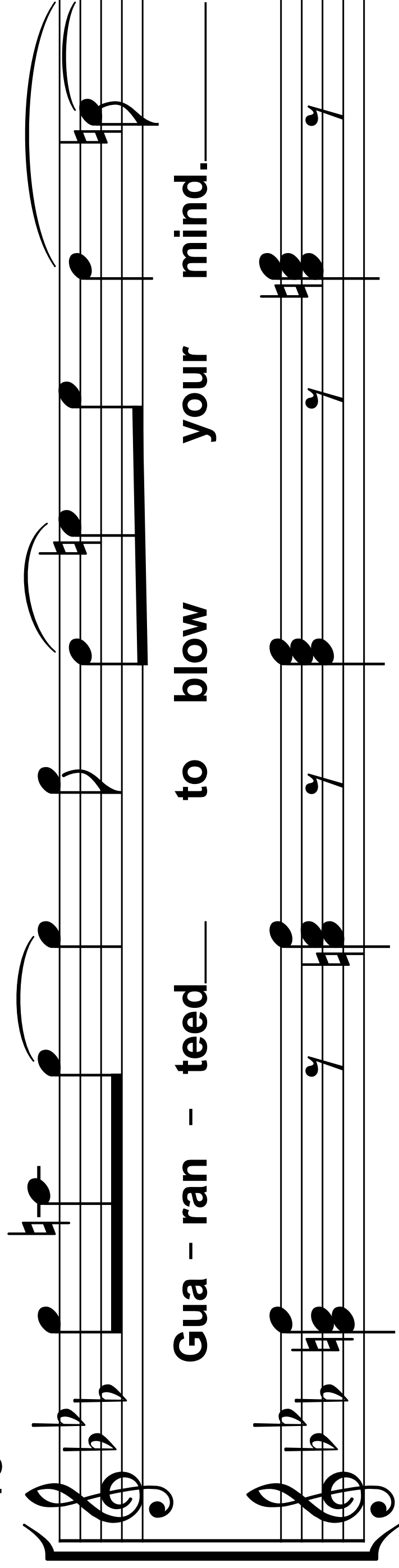

Gua - ran - teed to blow your mind.

Ba, ba, ba, ba,

(continued on next page)

Turn over

19

20

(continued on next page)

Turn over

21

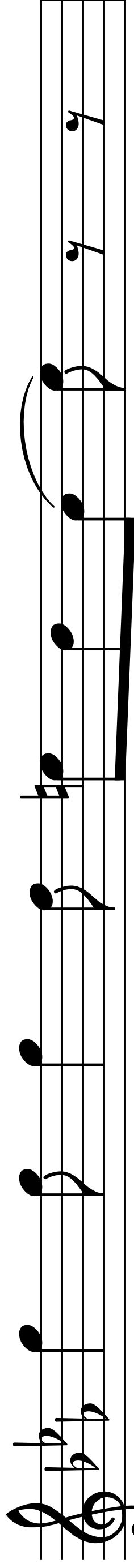

sa - tia - ble an ap - pe - tite,

22

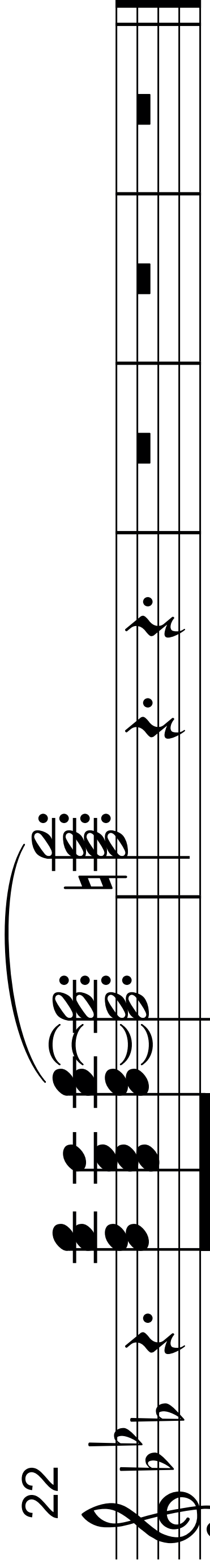

wan-na try? \_\_\_\_\_

# Extract B: The Crickets: That'll Be The Day

Page 19

$\text{♩} = 126$

Well, \_

3

that-'ll be the day, \_ when you say \_ good-bye. Yes, \_

5

that-'ll be the day, \_ when you make me cry, \_ you

(continued on next page)

Turn over

7

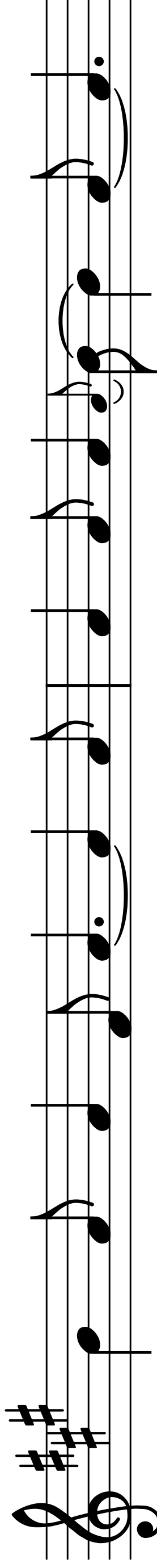

say you're gon-na leave, you know it's a lie, 'cause

9

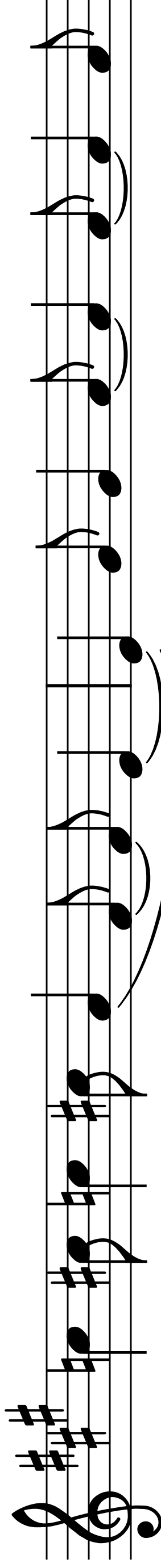

that - I'll be the day when I die. Well, you

11

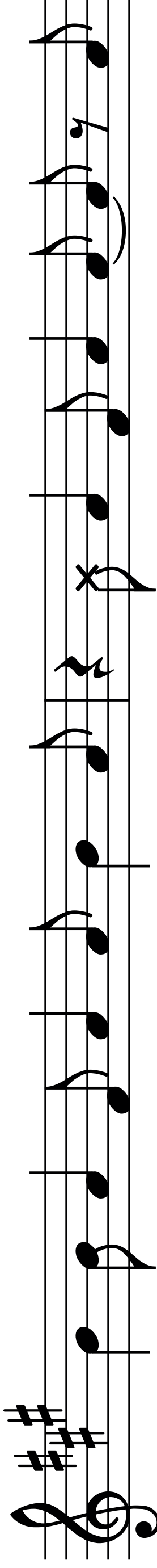

give me all your lo - vin' and your t - ur - tledov - in', a'

(continued on next page)

Turn over

13

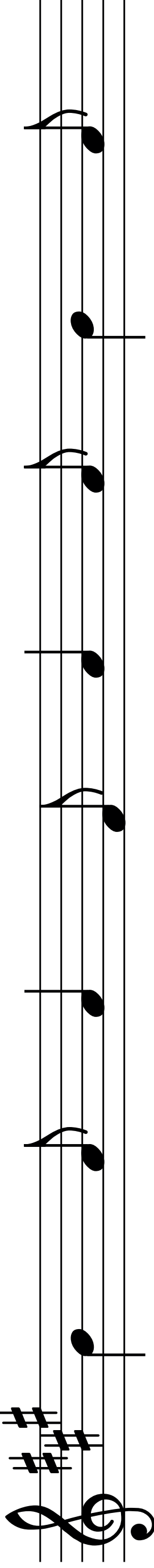

all your hugs and kiss - es and your

14

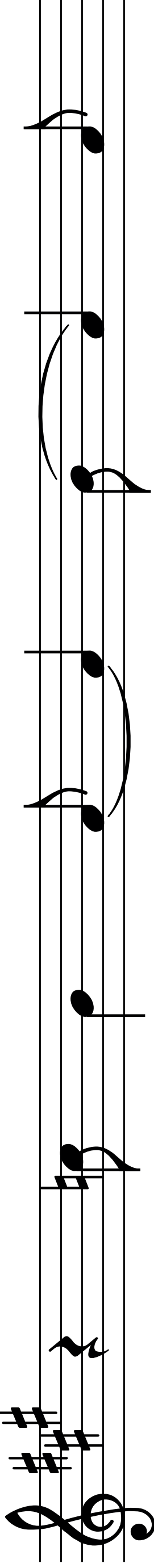

mon - ey too. W - ell a'

15

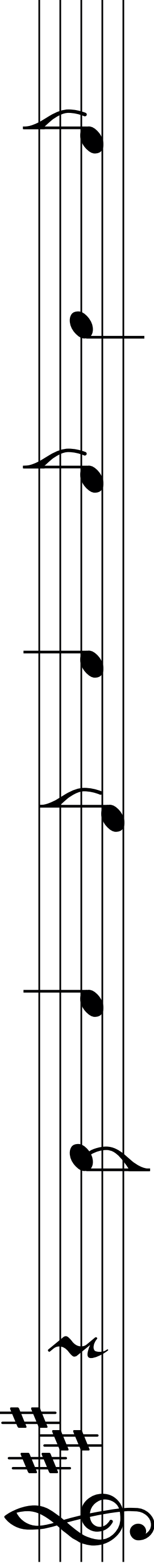

you know you love me - by,

(continued on next page)

Turn over

16

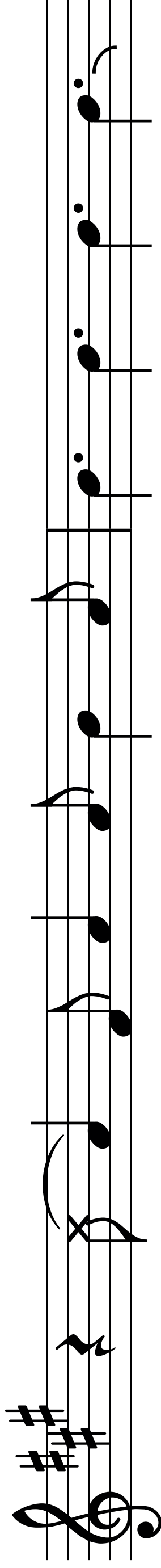

st - ill you tell me may - be that some day well

18

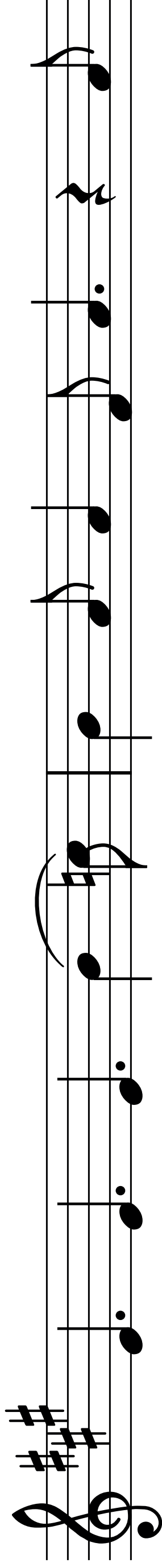

I'll be through! Well, that - 'll be the day, when

20

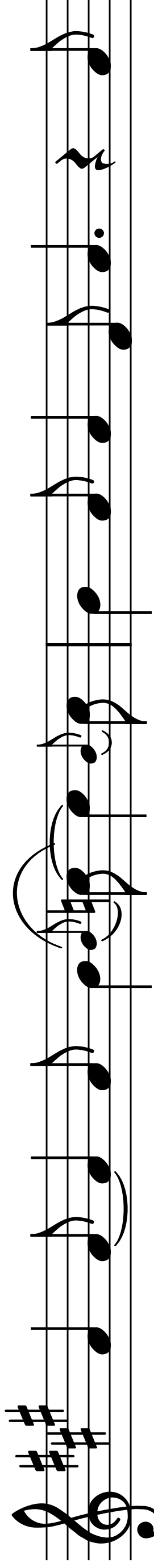

you say good-bye. Yes, that - 'll be the day, when

(continued on next page)

Turn over

22

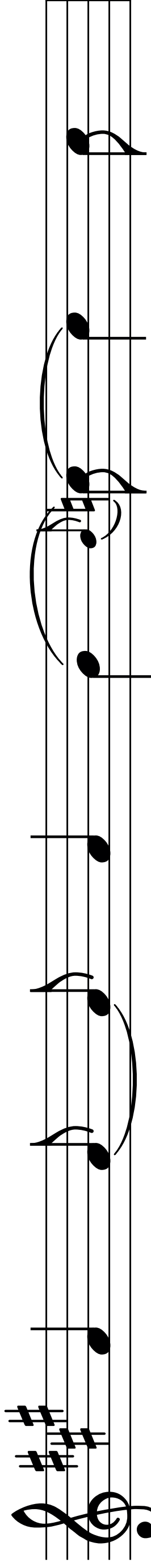

you make me cry, you

23

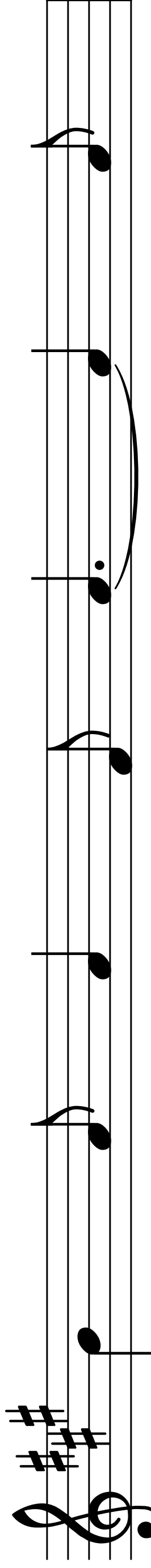

say you're gon - na leave, you

24

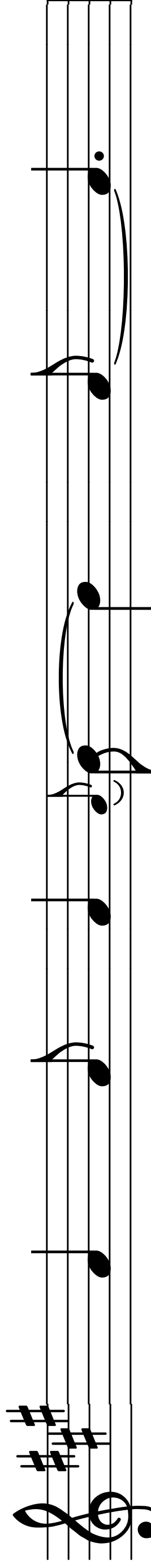

know it's a lie, 'cause

(continued on next page)

25

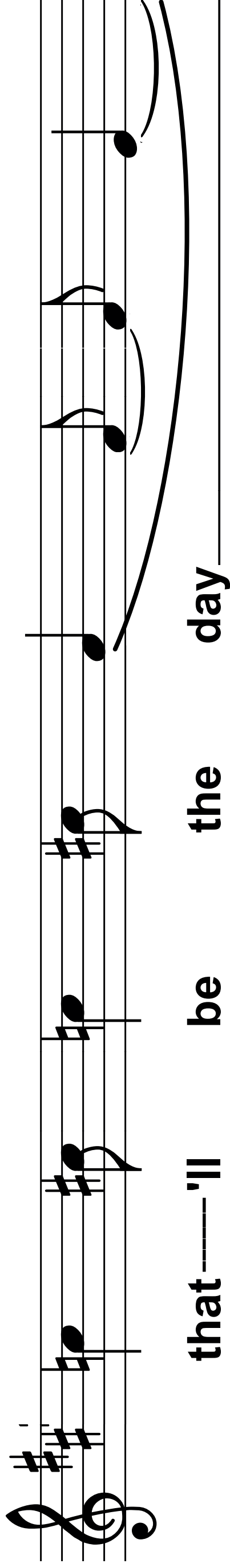

that---'ll be the day

26

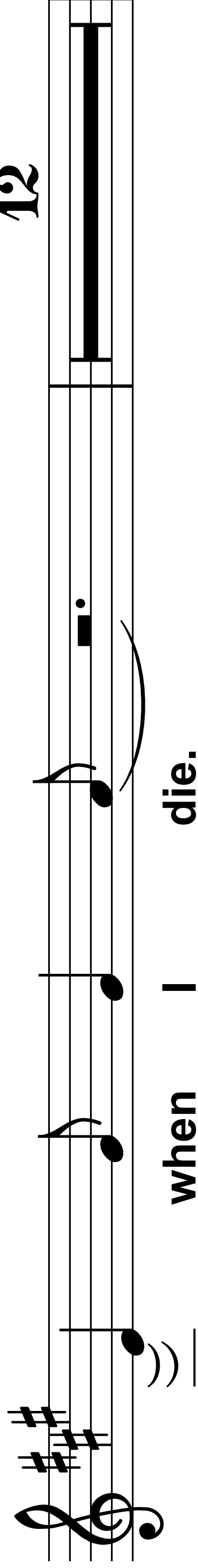

when I die.

12